Warschauer Konzert
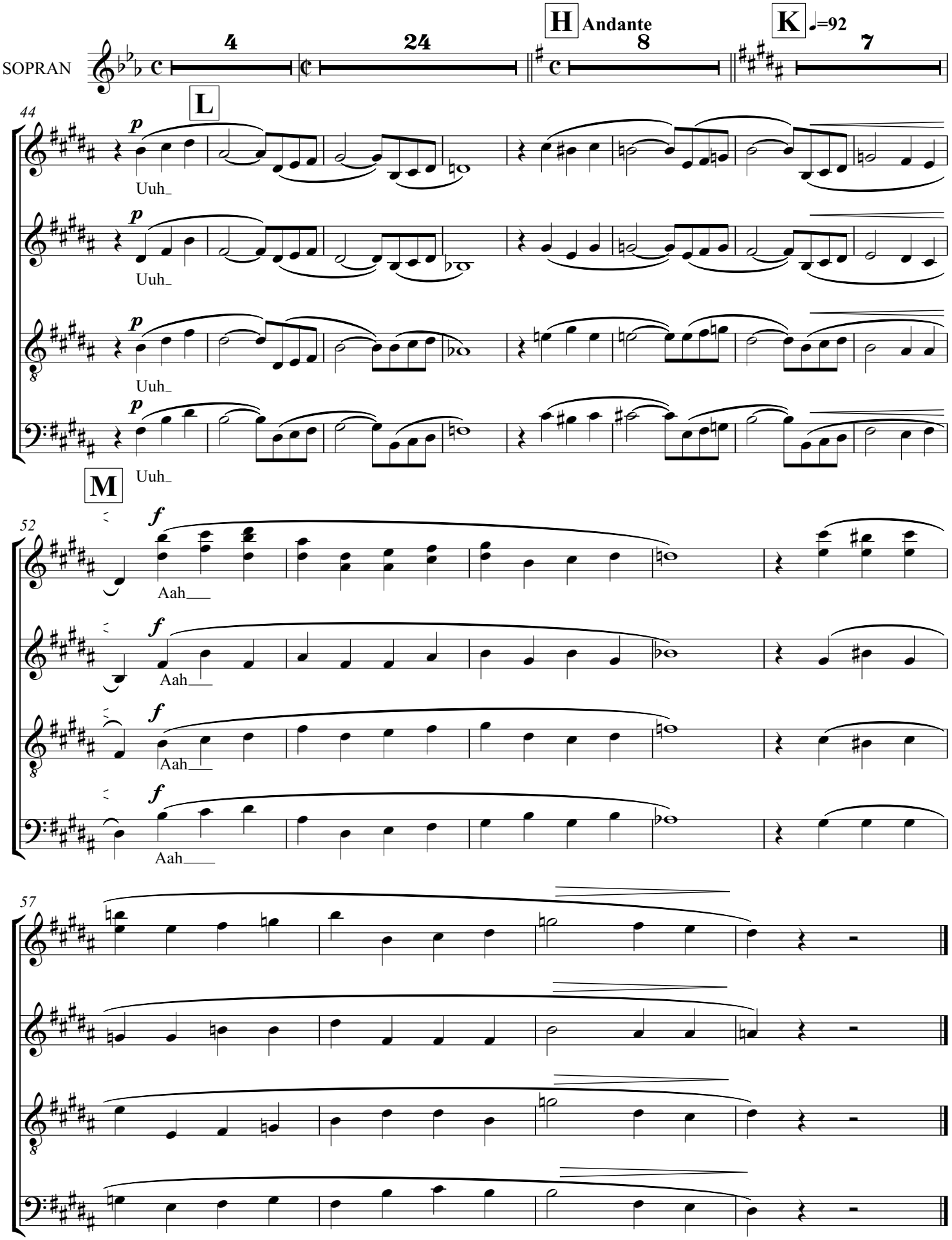
Richard Addinsell
(Chorsatz: Wolfgang Roese)